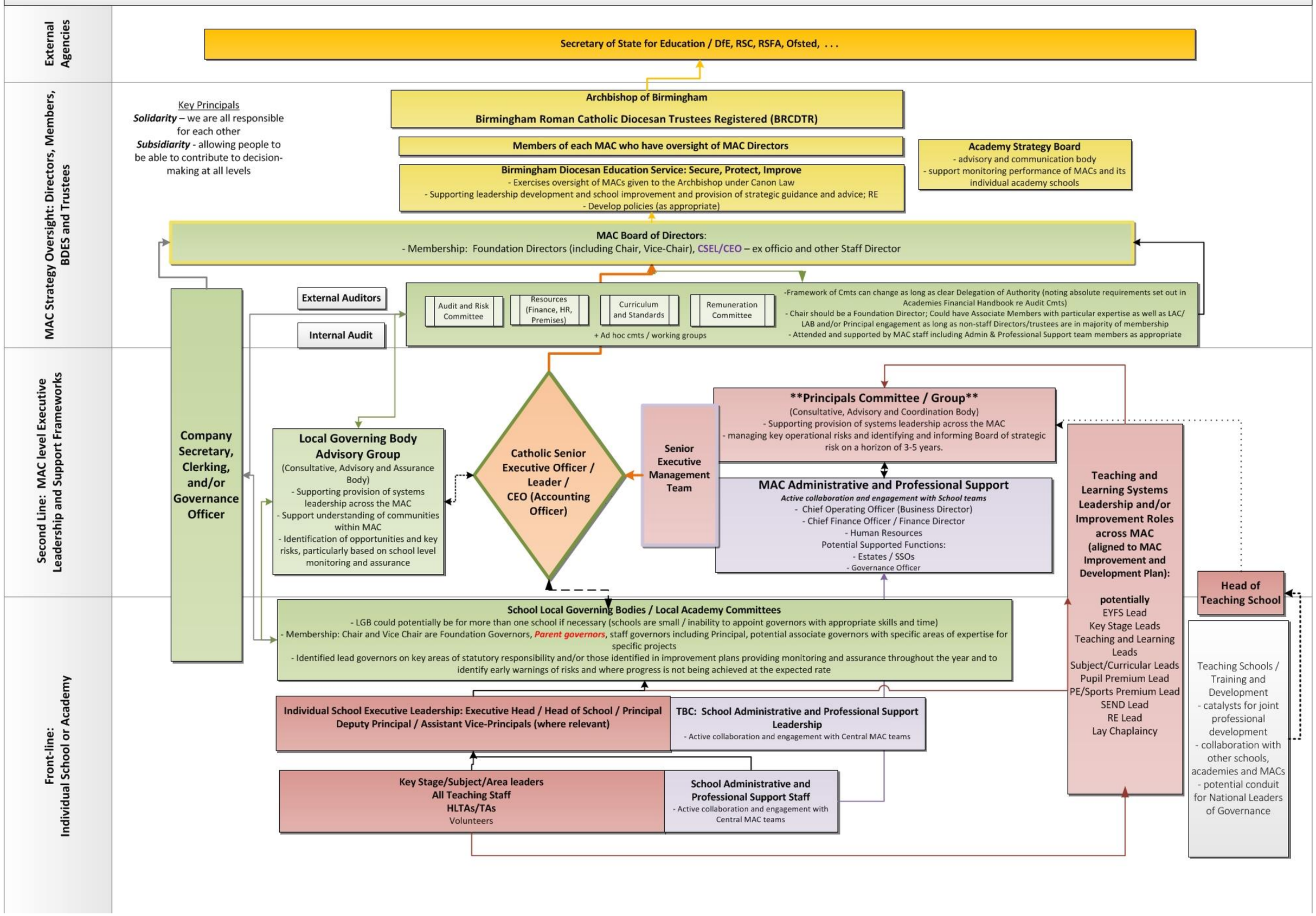MAC Governance and Accountability and Assurance Framework – SAMPLE FOR DISCUSSION as at 12 March 2018